



### Reflections

is published quarterly by:  
Willow Brook  
Christian Communities  
Editor: Teri Ryan

Send change of address to:  
100 Willow Brook Way S.  
Delaware, Ohio 43015

Address service requested

If you wish to remove your  
name from the Reflections  
mailing list, please contact  
Lynn Zizzo at 740-369-0048.

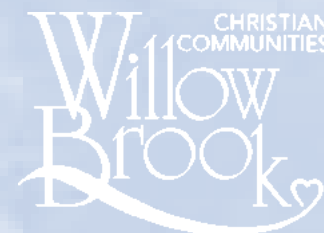

**Willow Brook  
Christian Communities**  
100 Willow Brook Way South  
Delaware, Ohio 43015  
Phone: (740) 369-0048

Delaware, Ohio

**Willow Brook  
Christian Village**  
100 Willow Brook Way  
Delaware, Ohio 43015

- Independent Homes & Apartments
- The Centrum Assisted Living
- Passages Alzheimer's Care
- Cherith Skilled Nursing Care & Rehabilitation Center
- Heritage Day Health Center Adult Day Care
- The Courtyard Restaurant

and coming soon:

**Willow Brook  
Christian Village  
at Delaware Run**  
A second retirement  
community in development  
on the west side of Delaware

Worthington, Ohio

**Willow Brook  
Christian Home**  
55 Lazelle Road  
Columbus, Ohio 43235

- Skilled Nursing & Rehabilitation
- Assisted Living
- The Grapevine Grill

www.willow-brook.org

## Assisted Living opens in Worthington Area

Beautiful and spacious private rooms and suites, soaring ceilings, conversation nooks indoors and out, and upscale dining are the hallmarks of Willow Brook's new assisted living center on Lazelle Road near Worthington.

Welcoming its first assisted living residents in February, Willow Brook Christian Home has been designed to envelope its residents in warm and gracious surroundings. While the structure is new, familiar faces abound. Nurse April Rausch oversees the assisted living's 24-hour nursing services, and longtime aide Lavetta Bryant has also joined the assisted living care team.



According to some new residents and their families, a big part of the appeal is that if their condition worsens and they need more care than is provided in the assisted living wing, the same beautiful surroundings, private rooms and excellent meals are available on the courtyard level, under the very same roof.

How's that for continuity of care?



Above: Sunlight streams into the living room of a suite in The Home's new assisted living wing.

Home's Leadership (left to right): Assisted Living Manager Carrie Kossler, Nursing Supervisor April Rausch, Administrator David Chappell

### 18th Annual Roy and Eunice Rogers Golf Scramble



Saturday,  
July 23, 2005

**Willow Run Golf Course**  
State Route 310 & Route 161  
Alexandria, Ohio  
Double Shotgun Start

#### Roy and Eunice Rogers Golf Scramble Registration Form

Contact Person: \_\_\_\_\_

Address: \_\_\_\_\_

City: \_\_\_\_\_ State: \_\_\_\_\_ Zip: \_\_\_\_\_

Names of other players:  
\_\_\_\_\_  
\_\_\_\_\_

Return form with payment to: **Willow Brook Christian Communities**  
100 Willow Brook Way South  
Delaware, Ohio 43015  
Attn: Lynn Zizzo

All profits benefit Willow Brook Christian Home residents

Early Bird Special  
if paid by June 28th:  
\$55 per Individual;  
\$70 per Corporate Individual.  
After June 28th:  
\$65 per Individual;  
\$100 per Corporate Individual

Package includes:  
Green fees, cart, lunch,  
prizes, dinner, and  
fellowship

# A Rare and Precious Gem

by Larry Harris, CEO

Well, we're at it again. We're building another Village. Number two. The bulldozers have been unleashed, and the site for our new retirement community is quaking. Monstrous earth movers outfitted with huge rubber tires the size of my backyard deck are clamoring over hills and valleys as they sculpt the site.

Out of the orchestrated chaos, a Village will rise. In the months to come, Willow Brook Christian Village at Delaware Run will emerge as a home to 250 old friends.

Excavators first will be laying roads and slicing in utility lines across the 49 acres we have acquired.

Using our first Village as a pattern, we then will undertake the business of constructing homes and apartments, with a campus center that will house a restaurant, fitness center, library, and healthcare centers – plus a whole lot more.

Our first Village has attracted 160 individuals and couples to its waiting list. Do you realize how good this is? Do you realize how bad this is? Someone signing up today likely will be hovering for years, waiting for their name to come up at Village I.

Some time back, a few from that list came to me bemoaning the sad yet obvious fact that they may never move to Willow Brook. Wasn't there something we could we do?

Of course there was.

A second community was the answer. We began searching for a site and soon discovered a beauty just three miles away, on the west side of Delaware, Ohio. It is blessed with gentle hills, water, and thousands of trees. I'm wondering if God hasn't been holding these acres since the beginning of time, just for us.



Larry Harris  
Chief Executive Officer  
Willow Brook  
Christian Communities  
Contact Larry on-line at  
larryharris@willow-brook.org

We have barely caught our breath from the construction of the first Village. Yet between that project and this new one, we have been busy. We are just wrapping up a \$6.5 million expansion and renovation of our original nursing facility in Columbus, Willow Brook Christian Home.

And I have to tell you, this construction thing is becoming addictive.

We are having a wonderful time, planning, financing, and creating all these gorgeous buildings.

Willow Brook is seen more and more as an innovator in the field of aging services. Years ago, we pioneered the crazy idea of carpet everywhere in our nursing

homes. We long since have proved that we can keep it clean. We have set up full-fledged restaurants in all our facilities – even in our nursing homes. Each day they turn out food that I would be willing to pay good money for if I took Janet out for an evening.

And when we build a new campus, we work with the land. Rather than level a

hill, we will cut a building into it, using terraced, landscaped retaining walls. The natural contours of the site are preserved, and we wind up with innovative, pleasing designs.

And we spare trees wherever we can, to the point of obsession. It takes 60 years to grow an 80-foot maple, and only half an hour to whittle it down to a pile of firewood. That's a crime – or it should be.

What's more, we plant trees as if they are going out of style. At Delaware Run, we are planting 2,000 in a reforestation project. Future generations of people, birds, and animals that will inhabit that land will be indebted to us, grateful for the efforts we are putting forth in this day.

But all our work would be for nothing, were it not for the people joining up with us. People are beating a path to the new assisted living floor at our expanded Willow Brook Christian Home. And people are making arrangements to sell their life-long abodes and move to a home or apartment at Delaware Run. We do it all for them. In this age of money-grubbing enterprises, set up first and foremost to turn a buck for investors, Willow Brook is a rare and precious gem.

“Our first Village has attracted 160 individuals and couples to its waiting list. Do you realize how good this is? Do you realize how bad this is?”

## Learning from the Experienced

Anyone who has ever been a parent knows that not all teaching is done in a schoolroom.

Every year Willow Brook becomes a classroom for medical, nursing, and other students who need to develop skills in working with older adults. And our residents, with their experience and real-life health issues, become the teachers.

Willow Brook Christian Home also holds classes and examinations that lead to certification as a state-tested nurse aide, and nursing students from Otterbein and Marion Technical Colleges come to Willow Brook every semester for their geriatric learning experience. It is an opportunity to contribute toward high professional standards in the field while looking over a field of prospective Willow Brook employees.

This year Willow Brook Christian Village hosted foreign exchange students who were at Otterbein College studying health care delivery systems of various countries.

“We enjoy the opportunity to not only help teach students how to become good nurses,” says Cherith Director of Nursing Lori Lewis, “but also to become good listeners. When the nursing students truly listen to what our residents are saying, they become much more sensitive to the effects of their words and actions. We love sharing the wealth of experience that is available at Willow Brook, from residents and staff alike.”



Students Cinza DeMatteis (Italy), Veronica Gustavsson (Sweden) and Francesca Dallago (Italy) review medication charts with Willow Brook Director of Nursing Lori Lewis (far right) as part of their study of American health care systems for older adults.



Our stars Stacey, Richard, Ivy and Rugi

## We Already Know They're Stars

Four Willow Brook staffers have been named recipients of a statewide honor in recognition of their exemplary service to the residents they serve. The Association of Ohio Philanthropic Homes for the Aged named nursing assistants Stacey Wheeler, Richard Ansah, Ivy Milici and Rugi Senessie “2005 AOPHA Stars.” Our Stars were honored at a luncheon at the Buckeye Hall of Fame Café in Columbus on March 16.



## We're for the birds – and butterflies, too

Willow Brook Christian Village has long put out the welcome mat for all kinds of birds, butterflies, and other wildlife, and now we've received special recognition for our efforts.

The Village has been designated an official National Wildlife Federation Backyard Wildlife Habitat Site for turning our backyards into enticing wildlife refuges.

The designation emphasizes the importance of environmental stewardship and habitat restoration, and promotes common-sense conservation by reducing and eliminating the need for fertilizers, pesticides or irrigation water.

Willow Brook is proud of this designation, and fully expects that once construction is completed, the Village at Delaware Run will win this prized certificate as well.

## Second Mile Award Honors Staff

*"If someone forces you to go one mile, go with him two miles." Matthew 5:41.*



*LaVetta Bryant with friend Miriam*



*Carolyn Myers*

Every year our residents and families, and staff nominate two people to receive The Second Mile Award. One is from Willow Brook Christian Home and the other from Willow Brook Christian Village. The award recognizes outstanding service to Willow Brook residents, selfless dedication to the principles of Willow Brook, and a willingness to go the second mile. The Home's LaVetta Bryant and The Village's Carolyn Myers were highly deserving recipients of the award, presented in December at the staff Christmas party. Congratulations, LaVetta and Carolyn, and thank you!

## Groundbreaking Ceremony Signals Beginning of Construction at Delaware Run

More than a hundred people gathered in the Terrace Room of Willow Brook Christian Village on February 10 to break ground for a new community three miles away.

"It was cold, the ground was frozen, and we wanted as many people as possible to celebrate this milestone with us," said Willow Brook CEO Larry Harris. "Holding the event here seemed sensible."

Willow Brook Christian Village at Delaware Run is patterned after its sister community. It features 49 acres with a lake, streams and thousands of trees. Soon twin-single homes and apartments will dot the landscape, and eventually a healthcare center, The Water's Edge Restaurant, gazebos and docks, paths, trails and benches, will be home to seniors seeking retirement living in the midst of God's creation.



*photo by Bob Zimmer*

*Earlene Whipple points out the twin single she has reserved at Delaware Run to future apartment resident Patt Crewe.*



*photo by Bob Zimmer*

*Reverend LeRoy and Faye Ickes, future Delaware Run residents.*



*Shoveling in the sandbox at the ceremonial groundbreaking for Willow Brook Christian Village at Delaware Run are, left to right, Matt Mazza, Firth/Third Bank; Willow Brook CEO Larry Harris; Rick Brown, President, Brown Calabretta Architects; Jeff Copeland, CEO, Elford, Inc.; Jon Raymond, President of Willow Brook Christian Communities; and Windell Wheeler, Mayor of the City of Delaware, Ohio.*



# Local Artist plans Center at Delaware Run

Delaware artist Ebb Haycock and his wife Teena are planning to move to an apartment at Willow Brook's new retirement community, Willow Brook Christian Village at Delaware Run, now under construction on the west side of Delaware, Ohio. Ebb has been working with the architect to design an art studio into the layout for the Village Square apartments planned for that campus.

Art is Ebb's life. For 37 years he taught 3-D art and sculpture at Ohio Wesleyan University, just two miles from the Delaware Run campus. He worked his way up the ranks to full professor, and retired in 1986. In 2002, the University named one of its art buildings Haycock Hall in his honor. And just this spring, Ebb was named Artist of the Year by the Delaware Arts Festival.

Early in his teaching career, he built a large studio behind his house in Delaware. The room is filled with hundreds of artist's tools – chisels, hammers, clamps, torches. Sculptures are arrayed on tables in silent tribute to Ebb's extraordinary talents.

It was within the walls of his studio that Ebb created many of his sculptures that now are on display at the Bexley (Ohio) Public Library, the Huntington Bank headquarters in Columbus, and a number of other locations. It was in his studio that Dr. B.A. Jones sat as model for a bronze bust cast by Ebb that

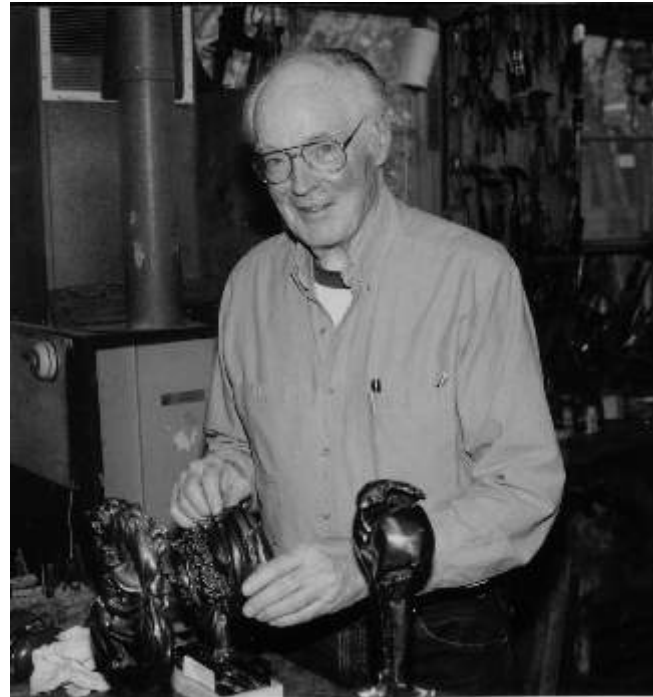

*Ebb Haycock in his studio*

now is displayed at Ohio Wesleyan in honor of B.A., the first black professor at the University.

For six years, B.A. was a resident of the healthcare center at Willow Brook Christian Village. In his final weeks, Ebb and Teena kept a near-constant vigil at his bedside until his death two years ago.

At Willow Brook's new retirement community, Ebb intends to create an arts center where residents' "personal creative efforts may bloom and flourish."

"I will furnish guidance and assistance for those who choose," Ebb explains. "There will be opportunities for residents to exhibit finished works at locations around the campus complex. Some may be appropriate for outdoor landscapes."

The studio will feature several work stations, a kiln room, and other support areas. Residents of Willow Brook's first Village three miles away will be encouraged to come to the studio and participate alongside residents of Delaware Run.

Ebb Haycock has high hopes for the studio. "I think we'll discover a wide range of personal interests and abilities among residents," Ebb said. "The expression of our concepts and ideas will be exciting to witness and share."

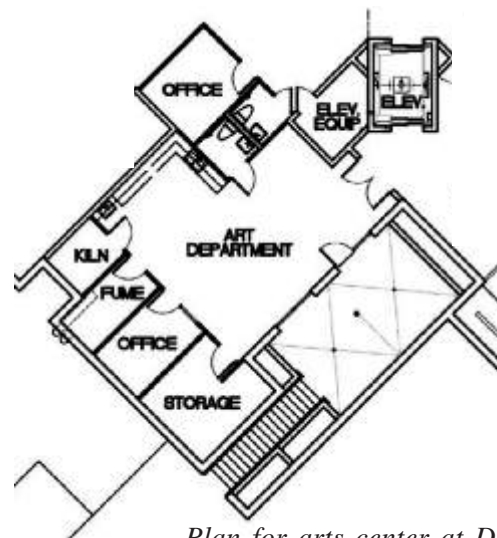

*Plan for arts center at Delaware Run*

- Danna Munsey
- Bryant & Rhonda Myers
- David & Lynda Myers
- Louise Norman
- Arthur Norton
- Roger & Marsha O'Dell
- Charles & Martha O'Dell
- Lloyd & Jane O'Neal
- Ohio Wesleyan University English Dept
- Rebecca Okyere
- Stephen Owens
- Monteray Patty
- Carle & Eileen Pennell
- Jolly Philips
- Stephen & Nancy Pintz
- Wanda Plouck
- Mary Lee Ports
- Linda Raber
- Coriel Rauch
- Doug & Kathy Reeder
- R.D. & Kathy Reeder
- Lucille Reinhard
- Ralph & Lauren Renneker
- Residents' Advisory Council
- Jon & Kathy Richards
- Carol Riley
- Roy & Eunice Rogers
- Gordon & Barbara Rood
- Jim & Evelyn Rucker
- Bruce & Mischelle Russell
- Leonard & Lavon Russell
- Olive & Marilyn Russell
- James & Cynthia Ryan
- Gene & Linda Scarbrough
- Ruby Scarbrough
- James & Carol Scherger
- Frank & Martha Scott
- Robert & Veronica Searles
- Claranne Seman
- Elvira Serra
- Joseph & Suzanne Sforza
- Glenn Sheets
- Cale Singer
- Sharon Sipek
- Robert & Martha Slatzer
- Mary Slupe
- Clyde & Therese Smith
- Mary Snider
- Sidney & Amanda Spencer
- Martha Sprout
- Narcissia Starks
- Peggy Steele
- Alvin & Betty Stein
- Marcia & Lynn Stemprin
- Wilma Stewart

- Barbara Straka-Kenning
- Tommie Stranahan
- James & Jeannine Studer
- Louise Summers
- Terence & Eileen Tamasovich
- Stephen & Susan Tanner
- M. & Mindy Thomas
- Richard & Carol Thomas
- Christy Thompson
- Jeanne Thomson
- Henry & Bernice Tippet
- John & Joanne Toth
- Charles & Nancy Townley
- Trustees, Faculty and Staff of Ohio Wesleyan University
- David & Tamera Ulliman
- Fred & Susan Vierow
- Michael & Susan Wade
- Carmon & Virginia Walker
- Mary Waugh
- Robin & Diane Weier
- Laura Whitney
- Wanda Wiggins
- Ron Wilcox
- Evelyn Wildermuth
- Margaret Wildi
- Marion & Patricia Wildman
- Evelyn Wiley
- Mike & Angela Willman
- Philip Wilson
- Tom & Nancy Wilson

*The Renaissance Dinner on January 28 was a "joyous fest of good food and merriment" in the Terrace Room of Willow Brook Christian Village. "King" and Village resident Dave Miller presided over the festivities. Featuring a delicious and appropriate menu and madrigal singers, the Renaissance Dinner chased away the winter doldrums and will become an annual event.*



- Lura Wyatt
- David & Joyce Zinsmeister
- Eugene & Bev Zollars

## Churches of Christ

- Alkire Road, Grove City, OH
- Alum Creek, Lewis Center, OH
- Belpre, Belpre, OH
- Bush, Malaga, OH
- Delaware, Delaware, OH
- Fairfax, Winchester, KY
- Forest Hill, Cleveland Hgts, OH
- Hartville, Hartville, OH
- Marysville, Marysville, OH
- Massillon, Massillon, OH
- New Albany, Westerville, OH
- North Canton, North Canton, OH
- Northeast, Cincinnati, OH
- Northland, Columbus, OH
- Pataskala, Pataskala, OH
- Perry, Bellville, OH
- Somerton, Somerton, OH
- Southwestern, Grove City, OH
- Spring Road, Westerville, OH

# Memorial Gifts from the Heart

November 17, 2004 - March 21, 2005

## Tributes

Hazel Blose  
Dennis & Sharon Blose  
Clara Main  
Delores Lallathin  
Willow Brook Staff  
Helen Reppart  
Harold West  
Gordon & Barbara Rood

Bessie Akers  
Sidney & Amanda Spencer  
Margot Bailey  
Shawn Hayes  
Jean Berger  
Mark & Roberta Jo Berger  
Marie Buchan  
Donna Buchan  
Woodrow Buchanan  
Mary Waugh  
Charles Burks  
Margaret Burks  
Blossom Childs  
Paul & Lynn Zizzo  
Thelma Close  
Richard & Linda Lupton  
Ray Connor  
Geneva Connor  
Mary Waugh  
Beatrice Cowans  
Narcissia Starks  
Colene Cox  
Selma Gannon  
Robert & Patricia McAllister  
Helen Murphy  
Gladys Damron  
Dolores Brennan  
Martha Crowder  
Charles & Margaret Dronsfield  
Beryl & Marie McMasters  
Curt Morrow  
Frank & Martha Scott  
Michael & Susan Wade

Norma Damron  
William Damron  
Ruth Davis  
Donald Davis  
Harry Devers  
Dora Devers  
C.W. & Barbara Holcomb  
Eric & Amy Johnson  
Carolyn Fleming  
Robert & Bette Meyer  
David & Rosalie Miller  
Helen Reppart  
Lois Smith  
Clyde & Therese Smith  
Marilyn Terry  
Lawrence & Joan Fletcher  
Karen Fletcher  
Randy & Judith Mobley  
Helen Gerhardt  
James & Thomas Gerhardt  
Johnny & Mari Anne  
Schwamberger  
Loretta Glowacki  
Ron Wilcox  
Josephine Gray  
Eugene & Patricia Campolo  
William Green  
Nancy Green  
Roland Gribble  
Wesley & Bonnie Jordan  
George Griffin  
Anna Griffin  
Jim Grimes  
Louise Grimes  
Lulu Grimes  
L. Roger Grimes  
Marilyn Haines  
Robert & Bette Meyer  
David & Rosalie Miller  
Helen Reppart  
Robert Haines  
Marilyn Haines  
James Hertel  
Bud & Lois Overton

Virginia Hutchison  
Alyce Hutchison  
Doris Innes  
Don & Bernice Innes  
Isabel Jones  
Elizabeth Wallace  
Donald Kelch  
Doll Kelch  
George Kelch  
Doll Kelch  
Irene Kelch  
Doll Kelch  
Roger Kelch  
Doll Kelch  
Clara King  
Joan Bowe  
Auguste Klumpp  
Todd & Lonie Brice  
Betty Creagan  
Michael & Eileen Foley  
Irene Gecowets  
Robert & Kathleen Rout  
S & T Bank  
Carl & Judith Ann Yarmark  
Theresa Kuhn  
Jack & Vivian Gaskalla  
Paul Landefeld  
Geneva Landefeld  
Randy LaRue Weller  
Elmer & Eileen LaRue  
David & Edith Lavender  
Lloyd & Jane O'Neal  
Dallas Lease  
Gene & Linda Scarbrough  
Betty Leshnock  
Fred & Susan Vierow  
Pauline Livingston  
Mary Cochran  
Katherine Hilborn  
Robert & Bette Meyer  
David & Rosalie Miller  
Helen Reppart  
Ric MacKay  
Helen Reppart

## Society of Barnabas, cont.

Teresa Santos  
Marjorie Schlarb  
Johnny & Mari Anne  
Schwamberger  
Loyd & Shirley Shockey  
SJF Enterprises, Inc.  
Skilled Care Pharmacy  
Alda Skinner  
Jerry & Lois Slane  
Lois Smith  
Ronald & Susan Stauffer  
Eileen Stimpert  
John & Deloris Suppes  
Marilyn Terry  
Lawrence Wenger  
Michael & Lynn Whetstone  
Lydia White  
Eric & Liz Wingler  
Lester Winnette  
Jack Witchey  
Phyllis Wood  
Janet Yoder  
Duane Yothers

## Friends of Willow Brook

gifts up through \$99

Anonymous  
Tom & Connie Abele  
Brenda Adams  
Uleta Allman  
Marlene Andersen  
Marilyn Anderson  
Charles & Mary Angeletti  
Paula Arensberg  
Larry & Tricky Arnold  
Joey & Sherry Atkinson  
Nick & Melissa Atkinson  
Mary & Sandy Avey  
Howard & Ginny Barber  
Michael & Pat Barnes  
Eleanor Barnhardt  
Donald & Paula Baur  
Edward & Terri Bischoff  
Carroll & Bonnie Bogue  
Steve & Melanie Bok  
Joan Bowe  
Arlene Bower  
David & Sarah Bowman  
Diann Bowman

Harriet Bracken  
Gino & Rose Branchini  
Erdine Breece  
Dolores Brennan  
Larry & Pat Bright  
Buehler's  
Margery Burkhart  
Sue Butts  
Ruth Camden  
Anthony Campolo  
Eugene & Patricia Campolo  
David & Susan Canter  
Dr. Robert & Frances Carlton  
Steve & Sandy Carver  
John & Joy Chapman  
Don & Nancy Chappellear  
Richard & Marcia Childs  
Louis Cline  
Stanford & Vivian Compton  
Dan & Elizabeth Conant  
Thelma Conley  
Tom & Bernice Conrad  
Cosmopolitan Club of Delaware  
Joseph & Janet Cristiano  
Robert & Wilda Crosby  
Bernard Daily  
John & Sharon Davis  
Mary Jean Davis  
Dennis & Molly DeLong  
Timothy & Kelli Dennis  
James & Mary Destazio  
Michael Destazio  
Marjorie Devers  
Scott Dodds  
Richard Doll  
Margaret Drake  
Marlene Drennen  
Alan & Pamela Easterday  
Maurice & Donna Eastridge  
Dave & Edna Edwards  
Lila Ellzey  
Lois Engel  
Mattie England  
Moynelle Ensinger  
Stephen & Joyce Evanko  
Julie Evans  
Agnes Fallon  
Margaret Ferguson  
Charles & Mary Ann Finn  
Ed & Jean Flahive  
Carolyn Fleming  
Richard Flood  
Betty Foreman

Gary Fortune  
Clynn Fosnaught  
Charles & Kathleen Francis  
Cleo Frantz  
Jack & Ruth Frasure  
Donna French  
Mark & Linda Garner  
Jack & Vivian Gaskalla  
Nancy & Robert Gates  
Charles & Janet Geiser  
Susan George  
James & Thomas Gerhardt  
Richard German  
Delmas & Beulah Gibbons  
John & Theresa Giddings  
Neely Gilliam  
Trige & Lezli Gleim  
Gene & Marydee Glossner  
Jeffrey & Cathy Gongwer  
Joseph & Donna Goulding  
Velma Gray  
Patsy Greathouse  
Ann Greenball  
Anna Griffin  
Louise Grimes  
Jeffrey & Lynn Haag  
Ralph & Virginia Hadley  
Marilyn Haines  
Fred & Marcia Hall  
Robert & Maxine Hamler  
Marcia Hanesworth  
Donald & Rhoda Hart  
Donald Hartman  
Shawn Hayes  
Steve & Ramona Haynes  
Richard & Linda Henry  
Bill & Christiene Hickerson  
Gary & Glenda Hickey  
Henry & Dorothy Hinnant  
Ted Hodden  
Rick & Laurie Hoffman  
C.W. & Barbara Holcomb  
Harry & Mary Jo Humes  
Marie Hummel & Family  
Bernard & Beverly Hurst  
Alyce Hutchison  
Interim Healthcare of Columbus  
Chris & Nan Irwin  
Louise Irwin  
Thomas & Patricia Ivory  
James & Shirley Jackson  
Mary Janicki  
Barbara Johnson

Eric & Amy Johnson  
Brent & Phyllis Jones  
Vivian Jones  
Wayne & Juddean Kauble  
James & Sandra Kegyes  
Edna Kidder  
Eileen Kiersh  
Arlene Kincaid  
Russell & Brenda Klein  
William & Linda Koch  
John & Dora Kollar  
Sandra Kramer  
Carl & Virginia Lallathin  
Delores Lallathin  
Geneva Landefeld  
Jim & Erma Lanier  
Jan & Nancy Larson  
Joseph & Mary Ellen Lawlor  
Ben & Lois Lewis  
Wayne & Garnelle Lloyd  
Lorraine Chapt 1 OEW  
NW Temple  
Dan & Sandy Loy  
Dean & Jane Lucal  
Alice MacBlane  
Mary Manley  
Dennis & Kathy Marini  
Richard & Patricia Marrah  
Helen Martini  
Daniel & Judy McCarthy  
Sherry McCullough  
John & Laura McGiffin  
Jack & Diane McGraw  
Ola McInturf  
Helen McLin  
Beryl & Marie McMasters  
Virdean McReynolds  
Bernice Merten  
John & Barbara Meyer  
Matthew & Audra Milatovich  
Billy & Betty Miller  
Clayton & Laurabelle Miller  
James & Georgia Miller  
Jane Miller  
Ann Milleson  
Bertha Milligan  
Ken & Lorri Molnar  
Betty Money  
Michael & Mary Moore  
William & Lynne Moore  
Alice Morrow  
Curt Morrow  
Dave & Wilma Mounts



## Memorial Gifts (continued)

### Jerry Martini

Eugene & Terry Martini

### Florence McKee

Margaret Burks  
Helen Reppart  
Dorcas Rusk  
Lois Smith

### Arthur McLin

Helen McLin

### Marguerite McMeekin

John & Sharon Davis  
Richard Doll  
Virginia Sweazy

### Russell & Mabel Miller

Billy & Betty Miller

### Lucille Mizer

Eileen Stimpert

### Jane Morris

Sam Morris

### Mothers

Robert & Martha Slatzer

### Wallace Noel

Shawn Hayes  
Jo Noel

### Wilma Perry

Marcia Hanesworth

### Wendell Pickens

Carl & Mariedith Brofft  
Jack & Vivian Gaskalla  
Beryl & Marie McMasters  
Roger & Merle Pickens

### Mary Pilgrim

Kathryn Shaffer

### Jack Plouck

Wanda Plouck

### Eugene Prince

Maude Prince

### William Reeder

R.D. & Kathy Reeder

### Rex Scarbrough

Gene & Linda Scarbrough

### Gerald Smith

David & Rosalie Miller  
Helen Reppart  
Everett & Mary Tilson

### Guyetta Staggs

Susan George

### Guy & Lucy Steele

Billy & Betty Miller

### Dollie Stine

John & Gladys Neff

### William Strasser

Katherine Hilborn

### Sam & Bessie Taylor

Lawrence & Alice Smith

### Lorraine Thomas

Richard & Carol Thomas

### Ona Thompson

Pansy Gordon

### Leah Jane Tice

Barbara Johnson  
Mr. & Mrs. Martin Johnson  
Richard Johnson  
Mr & Mrs. Jeff Prichard

### Rose Toth

John & Joanne Toth

### William Trusty

Brenda Ritchie

### Bob Watkins

Cleo Frantz

### Alvetta Wilson

Caroll & Bonnie Bogue

### Alifaire Winette

Lester Winnette

### Victoria Wooster

Lorraine Chapter No.1,  
OES NW Temple

Thelma Moore

Curt Morrow

Nicholas & Deanna Oney

Peggy Steele

Marcia & Lynn Stemprin

Jeffrey & Rayma Ridgway

Margaret Wildi

### Farrow & Margaret Wylie

Eugene & Terry Martini

### Faye Young

Thomas & Rena Brown

### President's Council

*gifts of \$1,000+*

Anonymous

Brian & Sandy Arnold

Mary Ault

Evelyn Baker

Mid Bay

R. Leroy & Juanita Bumpus

Don & Yvonne Campbell

Judy Earich

Elford, Inc.

Cheryl Ellzey

Margaret Ferguson

Margaret Forsythe

Thomas & Shirley Griffin

Larry & Janet Harris

Elmer Hogue

Hughes-Keenan Foundation

William & Marcy Hull

Terry & Karen Irwin

Doll Kelch

James & Polly Kossow

Eugene & Terry Martini

Edith McCoy

Michael & Sue Mertens

Robert & Bette Meyer

David & Rosalie Miller

Thelma Moore

Marion Parnell

Bill & Betty Pittman

Bob & Barbara Phillips

Helen Reppart

Catherine Schlichting

Norman & Barbara Shivener

Leslie & Jackie Smith

Everett & Mary Tilson

Robert & Mary Faye Van Sickle

George & Lucretia Wellman

### Executive Club

*gifts of \$500-\$999*

Judith Baker

Pamela Blöse

# Contributions

*Thank you, donors, for your support in 2004*

Carl & Mariedith Brofft

David & Lori Chappell

Donald & Lillian Conklin

William Damron

Environmental Consultations

Max & Patricia Evans

Katherine Hilborn

Wesley & Bonnie Jordan

John Lindeboom

Richard & Marjory Mason

Bill & Margaret McConnell

Christopher & Kalai McHan

Herman & Karen McHan

Ted & Nancy Meteer

Sam Morris

Jim & Dorothea Patterson

Poly-Care Services

Priority 1 Heating & Cooling, LLC

Joe & Heidi Reed

Marshall & Beverly Rickard

Jack Taylor

Pauline Way

Ed & Evelyn Winter

### Patrons' Club

*gifts of \$250-499*

Accent Communications Services

Mary Ann Aledia

Harry & Carol Anderson

Dick & Ruth Bauerle

Margaret Beard

Edward & Barbara Burt

Designs by Noel

Charles & Margaret Dronsfield

Robert & Janis Frey

Charlotte Gallant

Kay Hoagland

John & Shelley Hubbell

Lester & Kathleen Hurst

Louis & Helen Lawrence

Lori Lewis

Philip Mark

Roger & Merle Pickens

Qual-Med Supply, Inc.

Mary Jean Roach

Alan & Cara Rogers

Dana & Cindy Slingluff

Sweetwater Asset Management, LLC

Todd & Kimberly Truax

Clyde & Marguerite Wooley

Edwin & Dorothy Wright

Robert & Ethel Zimmer

### Society of Barnabas

*gifts of \$100-249*

Anonymous

Don & Camey Ash

Jack & Pat Barkhurst

Andrew & JoAnn Beal

Dennis & Sharon Blöse

Hazel Blöse

Daniel & Rebecca Bobb

Judy Boch

Robert & Pat Borean

Carl & Raneé Brown

Brown Calabretta Architects

Howard Buckley

Margaret Burks

Carol Calkins

Mildred Campbell

Walter & Thelma Campbell

David & Janice Canterbury

Mary Kay Cochran

Gary & Rita Condit

Geneva Connor

Colene Cox

Joyce & Joanne Cox

Michael Cram

Robert & Abbo Cronin

William & Cathy Damron

David & Marsha Darrah

Donald Davis

Steven & Connie Deel

Delaware County Bank & Trust

Dora Devers

Roger Devore

Early, Ludwick, Sweeney, LLC

Tamara Eichenlaub

Bea Enochs

Walter & Susan Fleak

Karen Fletcher

James & Nancy Gibbons

Grady Memorial Hospital

Douglas Gray

Nancy Green

Anne Hall

Walter Harvey

Brad & Amy Hayes

William & Leigh Helsel

Bonnie & Rosemary Henry

Ned Herald

John & Mary Hermiz

William Hoffman

Huntington Bank

Don & Bernice Innes

Rebecca & Hazel Johnson

Thomas & Anna Lasley

Jim & Betty Leslie

Norman & Judith Lisle

Jim & Dea Sue Loofbourrow

Regina Macharia

Jayne MacKay

Anthony Martini

John & Elaine Masys

David & Dolly May

Ruth McLaughlin

Ouida McVey

Anne Melko

Randy & Judith Mobley

Robert & Pamela Moore

Robert Morrison

Bernard & Joan Murchland

Nationwide

John & Gladys Neff

Daryl & Joyce Nelson

Omnicare Pharmacy

Martha Palmer

Irvin & Donna Parsley

Harold & Ruth Patrick

William & Betty Phillis

Robert & Lynn Rapier

Mary Reed

Geraldine Ridgeway

Carol Roden

David & Audrey Rogers

Keith & Nancy Roth

Dorcas Rusk